

NIT No. 3 / 2014-15

(Re invited 1st Attempt)

Navsari Agricultural University invites tenders from experienced Acoustics Consultants having expertise in acoustic-science for preparing and submitting design, drawings and cost estimate for the work of 'providing Acoustic Services in the OPD arena of CLINICAL COMPLEX AT NAU NAVSARI (DANDI ROAD). **Tender Documents can be downloaded free of cost from www.nau.in website. From Date: 8-10-2014 to Date: 14-10-2014 up to 17-30 hours.** The bidder has to submit all required documents with necessary tender fees and EMD on or before date: 27-10-2014 Up to 18:00 hrs at the office of the Executive Engineer, NAU, Eru char rasta, Navsari-396 450 by Courier/ Speed post/RPAD only in sealed cover duly superscripted with name of work. Tender without tender fees and EMD shall be liable to reject.

**Executive Engineer,
Navsari Agricultural University,
Navsari**

Notice Inviting Tender

NIT No. 3 / 2014-15

(Re invited/ 1st Attempt)

Navsari Agricultural University invites tenders from experienced Acoustics Consultants having expertise in acoustic-science for preparing and submitting design, drawings and cost estimate for the work of 'providing Acoustic Services in the OPD arena of CLINICAL COMPLEX AT NAU NAVSARI (DANDI ROAD). **Tender Documents can be downloaded free of cost from www.nau.in website.** The bidder has to submit all required documents with necessary tender fees and EMD. Tender without tender fees and EMD shall be liable to reject.

The Tender documents shall be submitted as under:

<u>Last date for free downloading of tender documents from www.nau.in website</u>	14-10-14 up to 17-30 hours
Last date for submission of tender with EMD	Up to 27-10-2014 18:00 hrs at the office of the Executive Engineer, NAU, Eru char rasta, Navsari-396 450 by Courier/ Speed post/RPAD only in sealed cover duly superscripted with name of work.
Opening of Technical-Bid	Probable date:28-10-2014 at 3:00 pm in the office of the Executive Engineer , NAU, Navsari
Contact details	T: 02637-282771-75 E-mail: ee@nau.in

NAU reserves the right to reject any or all the tenders without assigning any reason thereof.

Executive Engineer

Navsari Agricultural University

Navsari.

GENERAL

Tender Fee

Tender shall be accompanied by Tender fee of Rs. 500 (non-refundable) in cash or in the form of Cash/ pay order / DD in favor of **NAU Fund A/c** payable at Navsari issued by Nationalized / Scheduled Bank only. **Tender without tender fee shall not be considered for the competition.**

Earnest Money

Tender shall be accompanied by Earnest Money Deposit of Rs. 2,000 in the form of pay order/ FDR / DD/ Cash in favor of **NAU Fund A/c** payable at Navsari issued by Nationalized / Scheduled Bank only. **Tender without EMD shall not be considered for the competition.**

Security Deposit:

Rs. 5000 (Rs. Five Thousands Only) (to be deducted from the bill.)

SCOPE OF WORK

NAU has recently constructed buildings for Clinical Complex for animals on Dandi road. This Complex is meant to treat the sick animals catering for the surrounding area and if necessary, to do operation and surgery on these animals. The Architects for this building were 'tectonics' of Navsari. The roof of the OPD area of this complex has been designed as a circular dome of 30 m dia and 7.5 m height in the center. The sides of the circular area are almost open upto about 2m height. It appears that due to the excessive height in the centre or for any other reason the sound rebounds from the surface of the dome, resulting into loud echoes.

Scientists dealing with sick animals believe that the animals cannot tolerate echo in a room. Sick animals get scared, become restless and get agitated mentally when confronted with echo. In such a condition it is not possible to treat them or perform surgery for their illness, in this room. As a result, this area is not being used for the purpose for which it is constructed and is lying vacant.

A full-proof solution is to be arrived at. The Acoustic-Consultant should analyse the problem, design the solution with guaranty and work out the cost of the remedial measure. For this Acoustic Consultant has to suggest a solution such that it will not mar the very architectural form and should be an assured one.

The Acoustic-Consultant must visit the building and should collect the details of the problems from the veterinary scientists of NAU and the final solution desired by them. The details of the officers concerned are as under.

1. Dr. N.H.Kelavala, Dean, Veterinary 98254 26268
2. Dr.J.N. Mistry, Head, Surgery 94268 98277
3. Shri H.T.Bhalsod - Executive Engineer 99740 63093
4. Shri M.V.Gadhavi – DEE 94283 81735

Acoustic-Consultant will submit the Report in the following format:

1. Brief description of the Consultant / Company giving details such as number of years of standing, and the expertise in the field of acoustic etc.
2. Detailed out-line of the problem and the remedial measures suggested.
3. Brief description showing as to how the remedial measures suggested will be successful.
4. In what manner Consultant / Company will guarantee the solution.
5. Approximate period required for implementing the solution.
6. The Consultant / Company should work out an item wise cost estimate based on SOR of the District / rate analyses, for which they can take help of DEE NAU.
7. On demand by the Consultant, drawing of the area supplied by the Architects in the office of Executive Engineer, NAU, Navsari attached here with.
8. Consultant will fill up the enclosed annexes duly signed.
9. Report will have to be submitted within 15 days of, the work order.

In case Consultant opts for carrying out the work on turn-key basis including the civil work they are welcome to do so for which separate quotation will be invited from such willing Consultants.

Signature of the Consultant

Name

Designation

Place

Date:

Executive Engineer,
Navsari Agricultural University,
Navsari

Name of the work:- Providing Acoustic services to NAU
Annexe -I
Consultant / Company Profile

Sr. no	Requirements	Details
1	Name of the Consultant :	
2	Name of the Company (if any):	
3	Address of the Consultant / Company:	
4	Mobile number of the Consultant:	
5	Telephone number of the Company (if any):	
6	E-mail address of the Consultant / Company:	
7	Web-site of the Company (if any)	
8	PAN CARD NUMBER (proof must be submitted)	
9	Registration Certificate of the organization, (if any):	
10	Details of Earnest Money deposit.	

Signature of the Consultant

Name
Designation
Place
Date:

Executive Engineer,
Navsari Agricultural University,
Navsari

Name of the work:- Providing Acoustic services to NAU

Annexe - II

Acoustic works carried out or in progress

Sr. no .	Year / years of execution	Name of client-organisation	Gist of services	Actual cost of work in Rs.	Date of certificate (which should be enclosed)
1					
2					
3					
4					
5					
6					

Signature of the Consultant

Name
Designation
Place
Date:

Executive Engineer,
Navsari Agricultural University,
Navsari

Name of the work:- Providing Acoustic services to NAU

Annex - 3

PRICE BID

General Instructions

- a) Charges for the **Providing Acoustic services to NAU** shall be offered by bidder in amount in Rs. (service tax shall be included in the price bid)
- b) Amount shall be in hundreds only. In other words last 2 digits should be 00
- c) The price shall be firm without any escalation.
- d) Schedule of payment will be as under:
- Submission of the Report: 25% against bank guarantee
 - On completion of 50% of work on site: 25%
 - On completion of 100% of work on site: 25%
 - Within 3 months on successful completion of services: 25%

Item of work	Rupees in figures	Rupees In words
1	2	3
I/WE hereby undertake to carry out the work of Providing Acoustic services to NAU as per terms & conditions of the said tender documents for NAU, Navsari.		
Whether Consultant offers to carry out the work on turn-key basis including civil work	YES / NO	

Signature of the Consultant

Name
Designation
Place
Date:

Executive Engineer,
Navsari Agricultural University,
Navsari

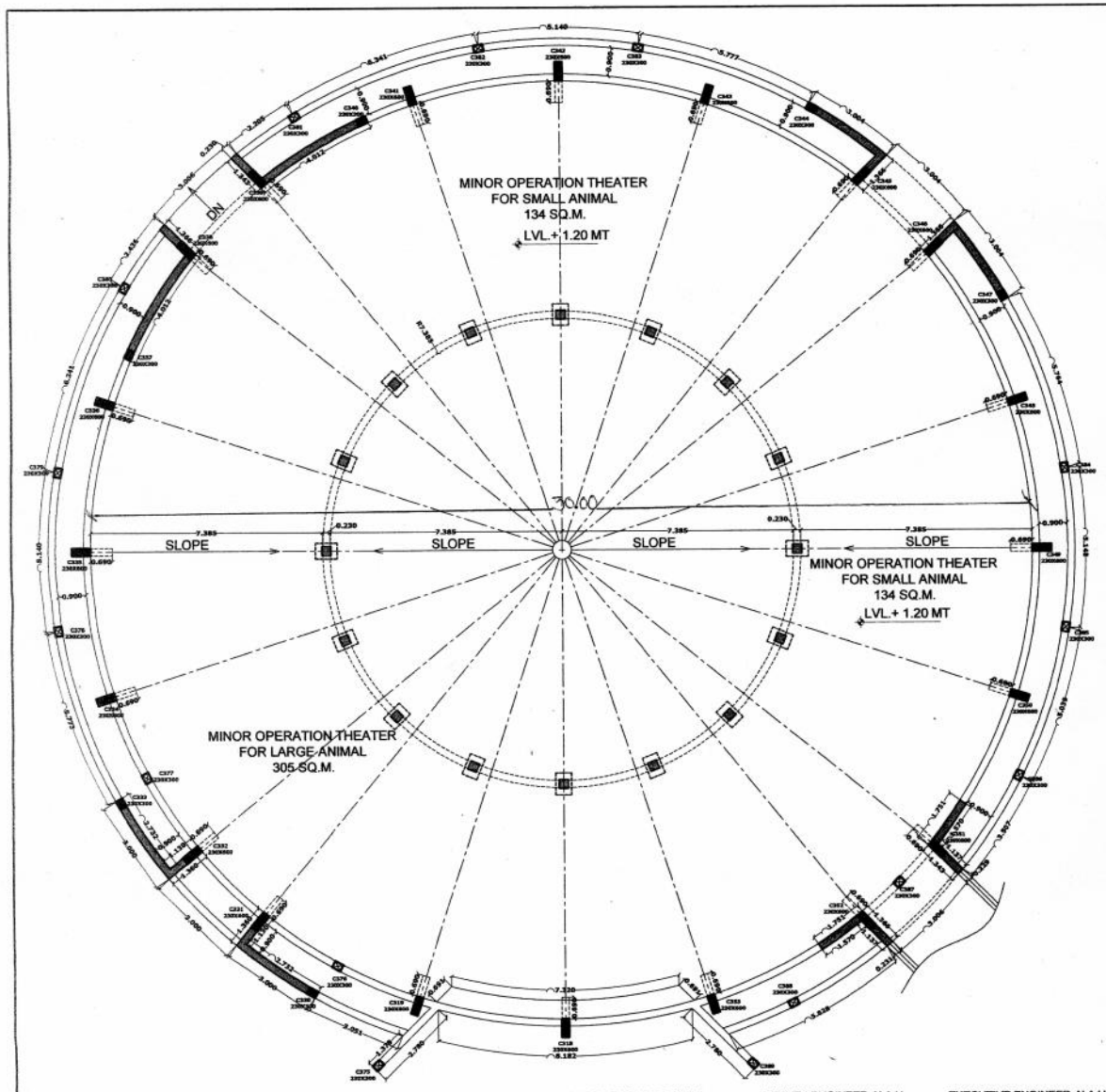

JUNIOR ENGINEER, N.A.U. DEPUTY ENGINEER, N.A.U. EXECUTIVE ENGINEER, N.A.U.

CONSTRUCTION OF POLYCLINICAL COMPLEX
FOR VETERINARY COLLEGE
AT N.A.U., NAVSARI, (PHASE-3)

TYPICAL PARAPET RAILING DETAIL		
DRG. NO.	SCALE	DATE
D1	N.T.S.	31/12/2011
DRAWN BY	CHECKED BY	
DR. RAJESH K. DONGRA	DR. RAJESH K. DONGRA	

TECTONICS ARCHITECTURAL CONSULTANTS
 DR. RAJESH K. DONGRA ARCH.
 PLOT NO. 10, INDUSTRIAL AREA, NAVSARI, DIST. NAVSARI, GUJARAT, INDIA.

Executive Engineer

sari

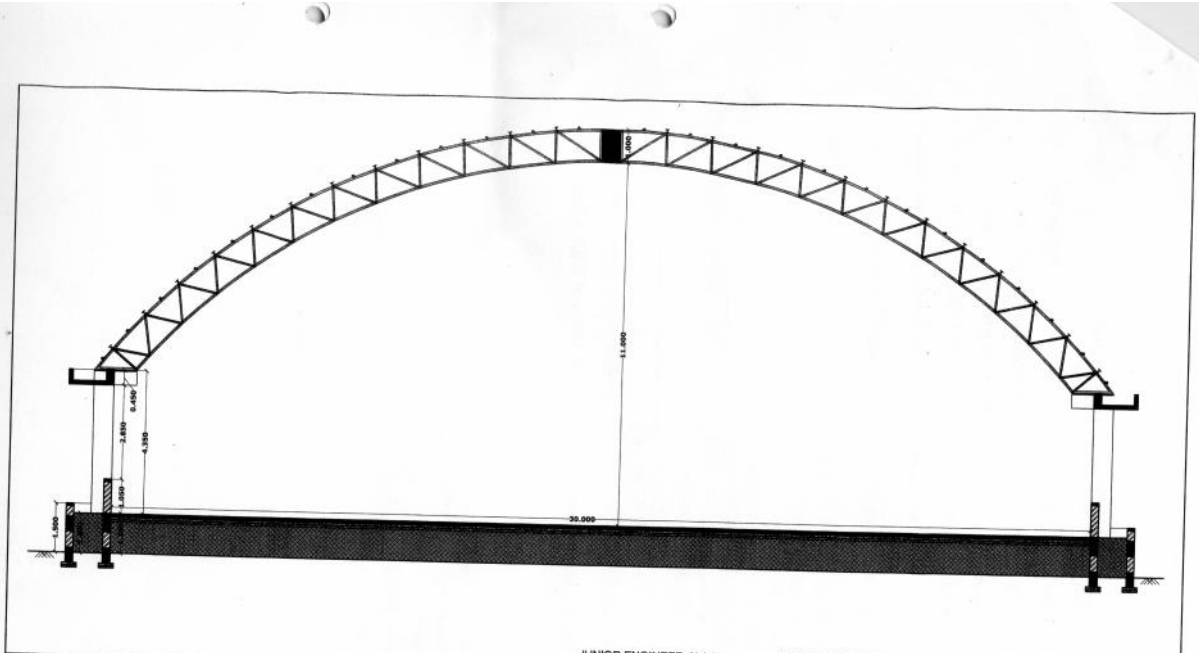

CONSTRUCTION OF POLYCLINICAL COMPLEX FOR VETERINARY COLLEGE AT N.A.U., NAVSARI. (PHASE-3)	SECTION			JUNIOR ENGINEER, N.A.U.	DEPUTY ENGINEER, N.A.U.	EXECUTIVE ENGINEER, N.A.U.
	DRG. NO.	SCALE	DATE	<div style="display: flex; justify-content: space-between;"> <div style="width: 20%;"> <p>TECTONICS ARCHITECTURAL CONSULTANTS</p> <p>MR. RAJESH K. DONGA, LICHA</p> <p><small>B-1, 2, 3RD FLOOR, Jyotiya Nagar, Vidya Vihar, Navsari Pin-382012(GJ).</small></p> </div> <div style="width: 60%;"></div> <div style="width: 20%;"></div> </div>		
	DI	N.T.S.	5/12/2011			
	DRAWN BY	CHECKED BY				
DR. NARESH PARMAR	DR. RAJESH VAZGAMA					

Executive Engineer, Navsari Agriculture.

Sari